

ABELL  
SURVEYING & MAPPING  
1140 SEQUOIA STREET • DELAVAN, WISCONSIN 53115  
262-728-6737

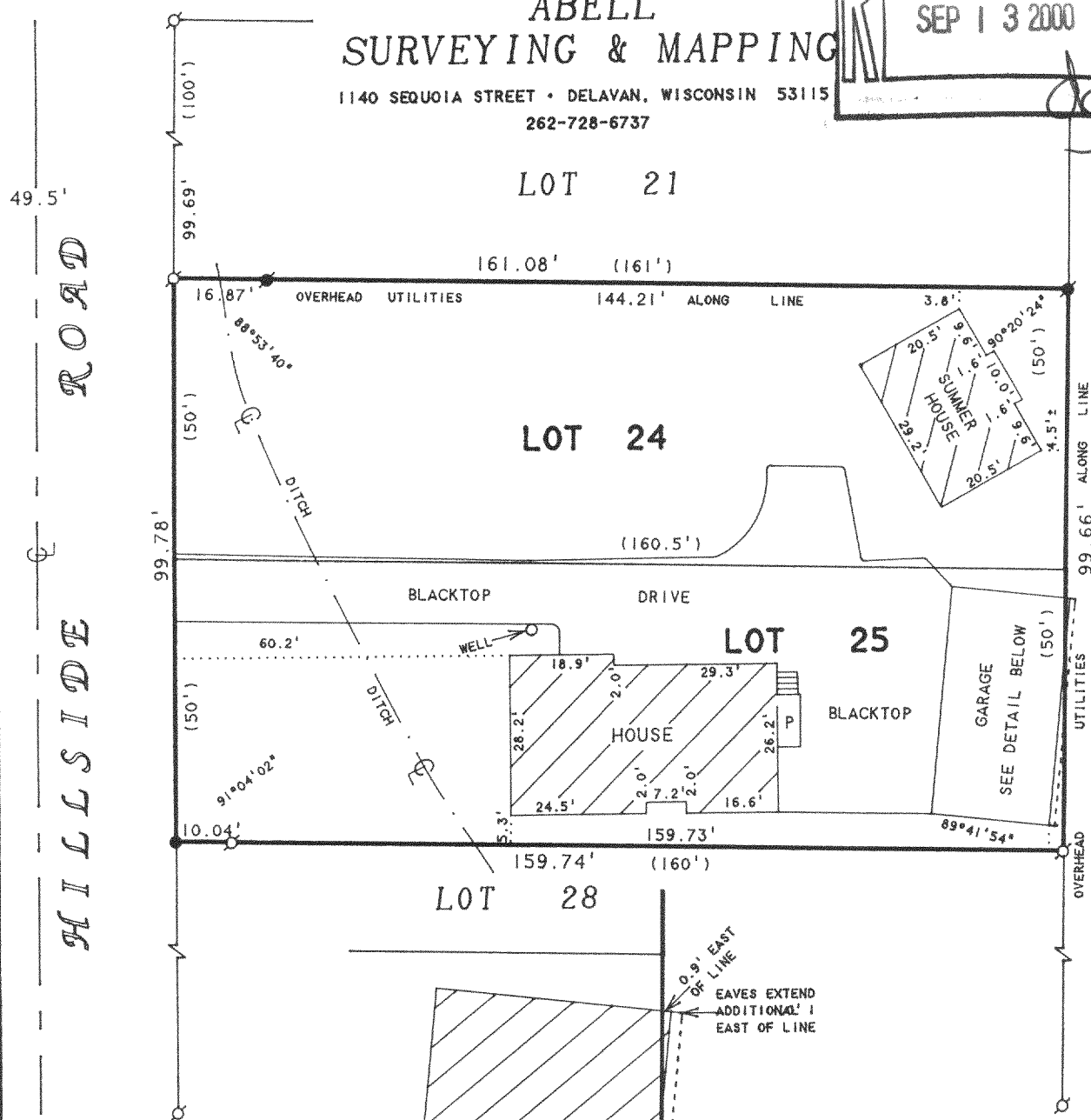

REVISED JUNE 29, 1994 TO  
SHOW LOCATION OF GARAGE  
UNDER CONSTRUCTION

ORDERED BY: JOHN CAVANAUGH  
N1796 HILLSIDE ROAD  
LAKE GENEVA, WI 53147

RECERTIFIED: AUGUST 8, 2000  
ORDERED BY: RE/MAX GENEVA REALTY, LTD.  
101 BROAD STREET  
LAKE GENEVA, WI 53147

### PLAT OF SURVEY OF

LOTS 24 AND 25, LAKE GENEVA BEACH,  
LOCATED IN T1N. 17E, WALWORTH  
COUNTY, WISCONSIN.

N



SCALE 1"=30'

#### LEGEND

- - IRON PIPE FOUND
- - CONCRETE MONUMENT FOUND
- - IRON ROD FOUND
- P - PORCH
- ( ) - RECORDED AS

I HEREBY CERTIFY THAT I HAVE SURVEYED THE ABOVE DESCRIBED PROPERTY AND THAT THE ABOVE MAP IS A TRUE REPRESENTATION THEREOF AND SHOWS THE SIZE AND LOCATION OF THE PROPERTY, ITS EXTERIOR BOUNDARIES, THE LOCATION OF ALL VISIBLE STRUCTURES AND DIMENSIONS OF ALL PRINCIPAL BUILDINGS THEREON, BOUNDARY FENCES, APPARENT EASEMENTS, ROADWAYS AND VISIBLE ENCROACHMENTS, IF ANY, TO THE BEST OF MY KNOWLEDGE AND BELIEF.

THIS SURVEY IS MADE FOR THE USE OF THE PRESENT OWNERS OF THE PROPERTY, AND ALSO THOSE WHO PURCHASE, MORTGAGE, OR GUARANTEE THE TITLE THERETO WITHIN ONE (1) YEAR FROM DATE HEREON.

*David F. Abell*

DAVID F. ABELL  
WISCONSIN REGISTERED LAND SURVEYOR, S-1596

January 11, 1994

DATE: \_\_\_\_\_ JOB NUMBER - 93293B  
NOTE: THIS IS NOT A CERTIFIED COPY UNLESS SEALED.

FLGB-19

117-1903